

INTERLOCAL COOPERATION AGREEMENT

By and Between

THE CITY OF FRANKFORT

And

THE FISCAL COURT OF WOODFORD COUNTY, KENTUCKY

INTRODUCTION

THIS AGREEMENT is made and entered into this ____ day of _____, 20____, by and between the City of Frankfort, Kentucky, (hereinafter "Frankfort"), having its principal place of business at 315 West Second Street, Frankfort, Franklin County, Kentucky, and the Fiscal Court of Woodford County (hereinafter "Woodford County"), having its principal place of business at Woodford County Courthouse, Room 200, 103 South Main Street, Versailles, Kentucky 40383.

WHEREAS, Frankfort is a duly created municipality empowered, in part, to provide for the collection and disposal of sanitary sewage and other liquid wastes produced within its service area; to construct the infrastructure required to collect, transport, and treat sanitary sewage and other liquid wastes; and to maintain, operate, and repair the infrastructure, or to contract therefore.

WHEREAS, Frankfort and Woodford County being "public agencies" within the definition included in KRS § 62.230, desire to enter into an agreement pursuant to the Interlocal Cooperation Act, KRS §§ 65.210 to 65.300, to provide for joint and cooperative action to their mutual advantage.

NOW, THEREFORE, in consideration of the premises, covenants, and mutual promises contained herein, the parties agree as follows:

TERMS OF AGREEMENT

1. **Purpose of Agreement.** The purpose of this Agreement is to provide for joint and cooperative efforts allowing Frankfort to provide services for the operation of sanitary sewer facilities and for the treatment and disposal of sanitary sewage and other liquid wastes to residences, businesses, and buildings within Woodford County, as set forth in Attachment A and Attachment B (B.1 through B.6) to this Agreement ("Project").

2. **Duration of Agreement and Termination.**

A. The duration of this Agreement shall be for a period of four (4) years for the initial term, and shall automatically be renewed for an additional four (4) year term unless terminated. Each period of renewal shall be on the same terms and conditions as set forth herein unless modified in writing by mutual agreement of the parties.

B. This Agreement, or any addendum to this Agreement, may be terminated by either party by providing written notice of intent to terminate at least one year prior to the termination date. Upon termination of this Agreement, or any addendum to this Agreement, Woodford County will take all steps necessary, within a reasonable time period, to provide for the collection and disposal of sanitary sewage and other liquid wastes to the residences and buildings in the service areas affected by the termination. Upon termination for any reason, Frankfort shall have no further responsibility or liability related to the Project.

3. **Frankfort Services.**

A. Frankfort will provide the following services under the terms of this Agreement:

(i) Frankfort Sewer Department will serve as the administrator of this Agreement.

(ii) Frankfort agrees to maintain all equipment and services required to operate wastewater systems to the buildings and residences in Woodford County, Kentucky, set forth on Attachment A and Attachment B (B.1 through B.6) ("Service Area") to the same statutory and regulatory levels as Frankfort is required to do within its service area in Franklin County, Kentucky. All wastewater facilities in public ways and easements in the Service Area shall remain the property of Frankfort, once accepted by the City of Frankfort. The construction of sewer facilities may be performed by Woodford County, Frankfort, or other private entities as determined by Frankfort.

(iii) Upon the mutual written agreement of Frankfort and Woodford County, Frankfort will increase the size of the Service Area.

(iv) Frankfort will continue to receive sewage from the KYTC (privately owned) force main and pump station serving the I-64 rest area in Woodford County. No additional connections are permitted to the privately owned sewer facilities.

(v) Woodford County will coordinate efforts of the Woodford County GIS and Mapping Department and the Woodford PVA office to share GIS information regarding property lines and property owners with Frankfort.

(vi) Bluegrass Area Development District will administer the \$8.5 million grant provided by the Commonwealth of Kentucky in HB1 in the 2024 legislative session to be distributed to Woodford County

Fiscal Court to support a wastewater Project in conjunction with the City of Frankfort. The disbursement of the grant will be for Millville Sewer Extension as shown in Exhibit B (B.1 through B.6).

(vii) Frankfort will provide management for design and construction of extending sanitary sewer service to the Millville Area as funding permits. Various stakeholders will contribute to the Project on a voluntary basis.

(viii) Frankfort will increase the protection of its existing sewer system by improving or replacing the manholes on the following projects in which the flow goes through.

- a. EFI – In Construction
- b. East Frankfort – Manholes and Pump Station to be upgraded.
- c. Duncan Road – In Design

(ix) Frankfort will administer the Industrial Pre-Treatment Program for industries in Woodford County as required to connect to Frankfort's sanitary sewer system.

(x) Frankfort will review Woodford County's Sewer Use Ordinance and make recommendations, including but not limited to mandatory connection if sewer service is readily available. Woodford County and/or Woodford County Health Department are responsible for enforcing the mandatory connections to sanitary sewer lines.

(xi) Frankfort will negotiate to obtain easements at fair market value to extend sanitary sewer lines. If negotiations are unsuccessful, Frankfort will utilize condemnation to obtain an easement.

4. **Woodford County Support to Frankfort.**

Woodford County will provide all access and support to Frankfort necessary for Frankfort's fulfillment of its service requirements, including but not limited to right-of-ways and easements. Woodford County and Frankfort agree to cooperate and provide any reasonable information and assistance for the purpose of carrying out the terms of this Agreement.

5. **Payment For Services.**

A. Sewer Service Fees: Frankfort shall collect fees from its customers in the Service Area. Service charges will be based on the following:

(i) Frankfort shall charge and collect from all its customers located in Woodford County fees for sanitary sewer service in accordance with Frankfort's schedule of Rates, Rentals and Charges which may be amended from time to time. Frankfort is responsible for billing and collecting the charges for new wastewater connections, capacity charges, tap on connection fees, and wastewater application fees.

(ii) Frankfort may adopt a separate rate based on a different customer classification, per KRS 278.030(3).

(iii) Frankfort may adopt a cost recovery for sewer customers to recover expenses toward prerequisite projects described in Section 3.A.vii.

- B. Technical Review Fee: Frankfort will charge a technical review fee for all services related to technical review equal to one percent (1%) of the construction cost of all phases of the Project. The technical review fee shall be due from Woodford County within thirty (30) days of receiving an invoice or other written request for payment from Frankfort. Woodford County shall pay these fees from the state appropriated grant funds.

6. Additional Provisions Required by KRS 65.250.

- A. No separate administrative agency is created by this Agreement. The Agreement shall be administered by Frankfort and the Frankfort Sewer Department as set forth in this Agreement.
- B. Frankfort shall supply all employees necessary to operate and maintain the wastewater facilities referenced herein and said employees shall remain employees of Frankfort and be governed by Frankfort's employment, compensation, and benefit policies.
- C. All real and personal property acquired or held as a result of and during the duration of this Agreement shall remain property of Frankfort, as further described in and subject to Section 3.A.ii of this Agreement. If this Agreement is terminated in accordance with Section 2.B. of this Agreement, ownership of all said property shall be transferred to Woodford County or another entity pursuant to terms agreed upon in writing by the parties.
- D. Financing for the Project shall be provided by the HB 1 appropriation described in this Agreement and any other committed funding sources as set forth in Section 5.B. Financing required above the committed funding sources shall be obtained from legislative appropriations, grants, private entity contributions, or other sources, but neither Woodford County nor Frankfort shall be responsible for any of the additional funding needed. If additional funding necessary to complete the Project cannot be obtained, the Parties agree that this Agreement shall be terminated immediately in accordance with Section 2 of this Agreement.

7. Severability.

- A. Nonmaterial provisions of this Agreement are severable. In the event that any nonmaterial provision of this Agreement shall be held invalid or unenforceable by any court of competent jurisdiction, such finding shall not invalidate and render unenforceable any other provisions herein except to the extent required by law.

B. Material provisions of this Agreement are nonseverable. In the event that any material provision of this Agreement shall be held invalid or unenforceable by any court of competent jurisdiction, this Agreement shall terminate. However, if this Agreement is terminated by operation of law, then the parties agree that Frankfort will continue to provide the services set out in Subparagraph 3.A. and Frankfort will continue to collect fees for its services for a period of not less than 180 days from the date of a court's ruling to allow time for the parties to re-negotiate this Agreement. The parties acknowledge that the requirements of this provision of the Agreement shall survive the termination of the Agreement.

8. **Governing Law, Jurisdiction and Venue.**

This Agreement shall be interpreted pursuant to the laws of the Commonwealth of Kentucky. The Woodford County Circuit Court, Woodford County, Kentucky, shall have exclusive jurisdiction and venue to interpret the terms of this Agreement, to settle disputes arising under this Agreement, and to enforce this Agreement. The parties to this Agreement agree and hereby submit themselves to the jurisdiction of the Woodford County Circuit Court for these purposes.

9. **Scope Of And Commitment To This Agreement.**

A. This Agreement, including its preamble and recitals and all exhibits and amendments hereto, shall constitute and contain the entire agreement and understanding of the parties and shall supersede and replace all prior negotiations, proposed agreements or agreements, whether written or oral, except as may be specifically provided for in this Agreement.

B. In executing this Agreement, Woodford County and Frankfort accept all duties, functions and obligations created thereby and agree to perform promptly and with the best of their ability all tasks, activities, and obligations necessary to effect the intent of this Agreement.

10. **Approval Of The Department of Local Government**

Pursuant to the provisions of KRS § 65.260(2) of the Interlocal Cooperation Act, this Agreement shall be submitted to the Department of Local Government of the Commonwealth of Kentucky for approval based upon a determination that the Agreement is in the proper form and compatible with the laws of the Commonwealth of Kentucky and meets the conditions set forth in KRS §§ 65.210 to 65.300.

IN WITNESS THEREOF, the CITY OF FRANKFORT and the FISCAL COURT OF WOODFORD COUNTY, KENTUCKY, have executed this Agreement in their respective names by authorization of their governing bodies, effective on the dates approved by the Department for Local Government as indicated below.

CITY OF FRANKFORT, KENTUCKY

BY: _____
Layne Wilkerson, Mayor

DATE: _____

Authorized by Resolution of the City of Frankfort, Kentucky on _____

FISCAL COURT OF WOODFORD COUNTY, KY

BY: _____
James Kay, Judge / Executive

DATE: _____

Authorized by Resolution of the Fiscal Court of Woodford County on _____

Reviewed by:

CITY OF FRANKFORT ATTORNEY

Reviewed by:

WOODFORD COUNTY ATTORNEY

Approval Of The Kentucky Department of Local Government

This Interlocal Cooperation Agreement between the Fiscal Court of Woodford County and the City of Frankfort is in the proper form, is compatible with the laws of the Commonwealth of Kentucky, and meets the conditions set forth in KRS §§ 65.210 to 65.300. Therefore, this Agreement is approved pursuant to KRS § 65.260(2).

**DEPARTMENT OF LOCAL GOVERNMENT OF THE
COMMONWEALTH OF KENTUCKY**

BY: _____

TITLE: _____

DATE: _____

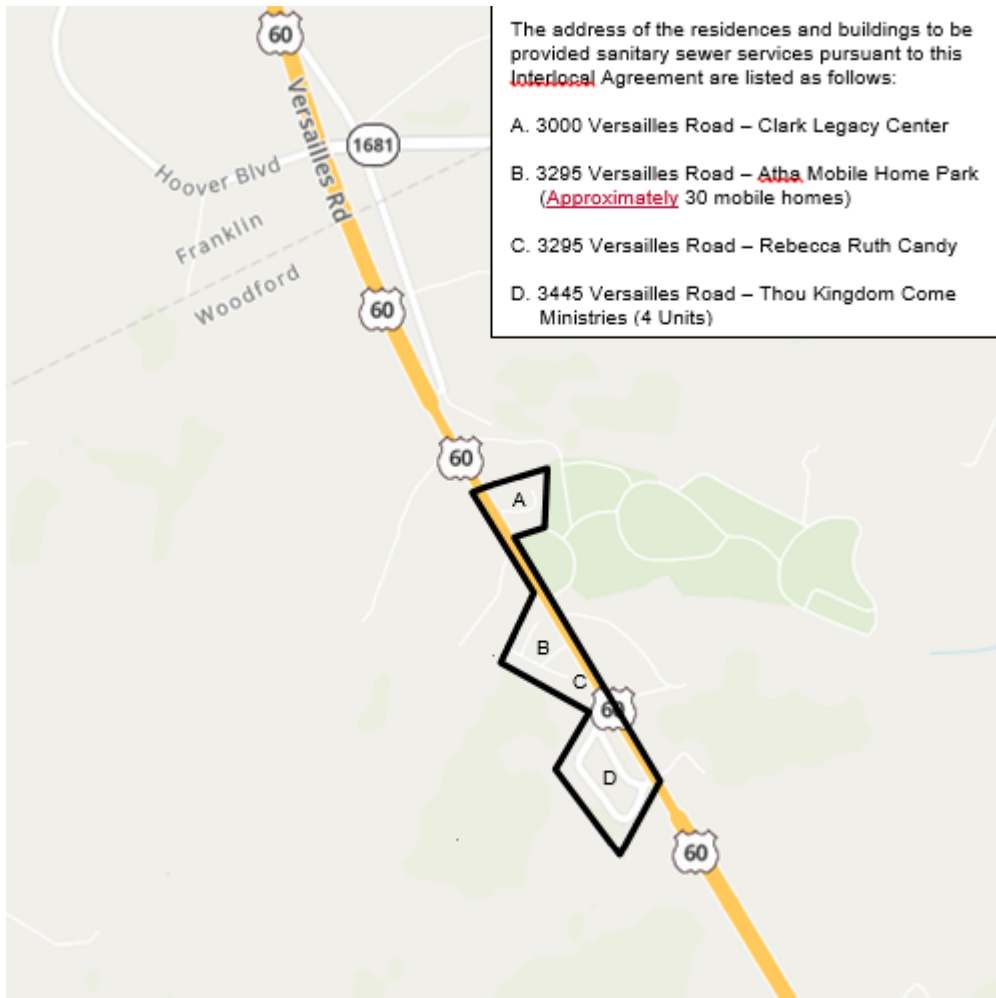

ATTACHMENT A

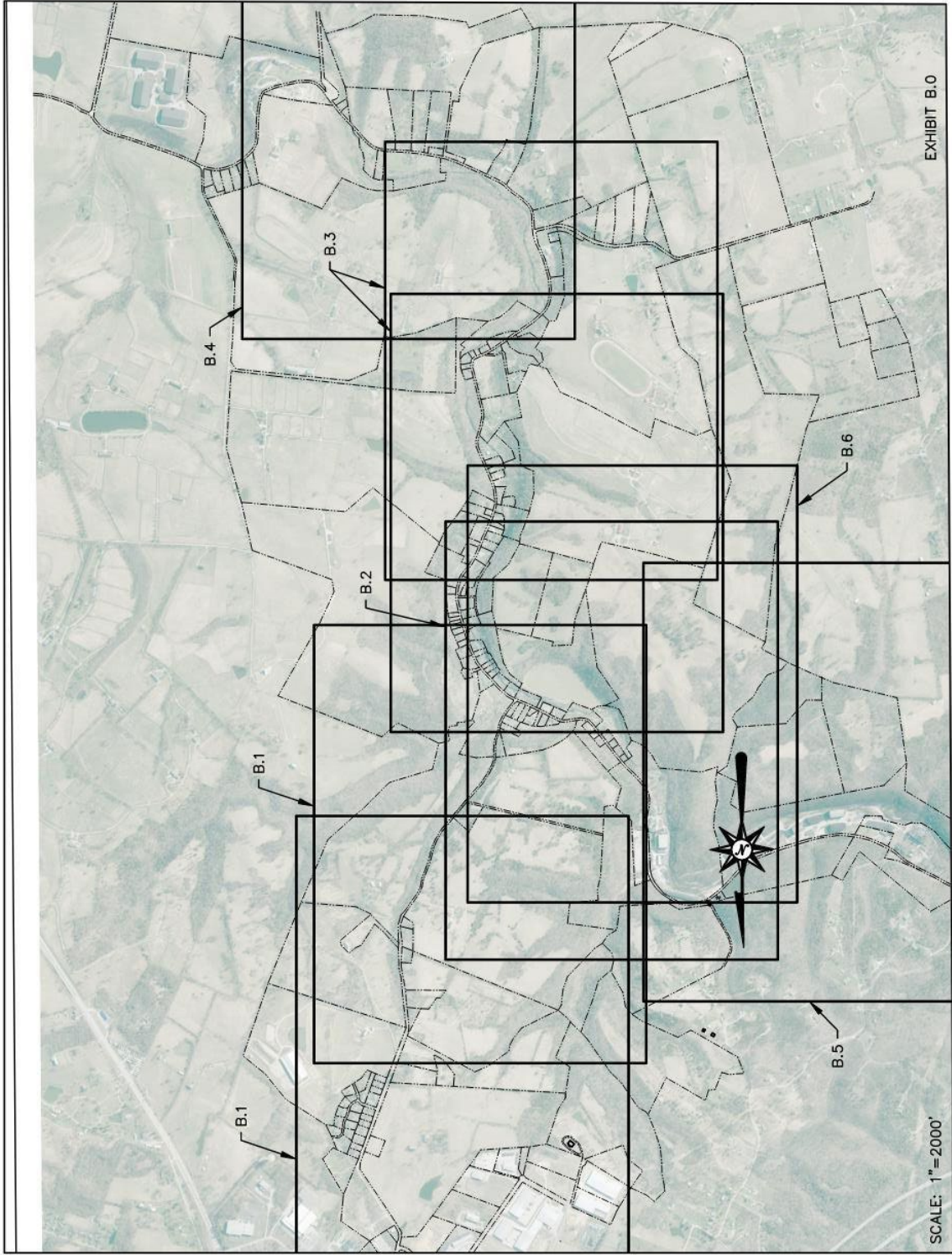

EXHIBIT B.0

SCALE: 1" = 2000'

EXHIBIT "B.1"

PARCEL # -- ADDRESS -- PROPERTY OWNER--TYP.

1-690 DUNCAN RD -- TURNEY STORAGE LLC
2-1270 DUNCAN RD -- JANET & JACK GARABEDIAN
3-1300 DUNCAN RD -- THOMAS & SUSAN GODDARD
4-1310 DUNCAN RD -- EVAN & HILLARY GODDARD
5-1420 DUNCAN RD -- PAUL & MARY HALL
6-DUNCAN RD -- TIERNEY STORAGE LLC
7-935 DUNCAN RD -- CHARLES & LINDA MARCUM
8-965 DUNCAN RD -- VIVIAN RARDEN
9-995 DUNCAN RD -- TOM & SHELLY ROGERS
10-1015 DUNCAN RD -- WALTER SIMPSON
11-1055 DUNCAN RD -- FLINT RENTALS LLC
12-1101 DUNCAN RD -- DEBRA ROSER
13-1105 DUNCAN RD -- JACOB BROTHERS LLC
14-1125 DUNCAN RD -- MICHAEL AGEE
15-1165 DUNCAN RD -- MICHAEL GERHART
16-1185 DUNCAN RD -- NONA MODLIN & BILLY ROBINSON
17-1195 DUNCAN RD -- ROGER SOLHEIM & DONNA HALL
18-1215 DUNCAN RD -- JASON CLARK
19-65 HILLTOP MEADOWS
20-75 HILLTOP MEADOWS
21-55 HILLTOP MEADOWS
22-85 HILLTOP MEADOWS
23-90 HILLTOP MEADOES
24-95 HILLTOP MEADOWS
25-120 HILLTOP MEADOWS
26-115 HILLTOP MEADOWS
27-150 HILLTOP MEADOWS
28-145 HILLTOP MEADOWS
29-170 HILLTOP MEADOWS
30-185 HILLTOP MEADOWS
31-190 HILLTOP MEADOWS
32-1385 DUNCAN RD -- BRUCE BROWN
33-1415 DUNCAN RD -- EDWARD CANTY ESTATE
34-1440 DUNCAN RD -- MICHAEL CANTY
35-1490 DUNCAN RD -- EDWARD MADDEN
36-1665 DUNCAN RD -- HALL FAMILY TRUST
37-1640 DUNCAN RD -- MARK CHASTAIN
38-1690 DUNCAN RD -- KAREN GREEN
39-1730 DUNCAN RD -- TIMOTHY RARDEN
40-1695 DUNCAN RD -- FRANCES CANTY
41-1800 DUNCAN RD -- MARY HALL & PAUL CANTY
42-2060 DUNCAN RD -- WILLIAM & RUBY ARNOLD
43-2070 DUNCAN RD -- WILLIAM ARNOLD
44-5130 MCCRACKEN PIKE -- JACOBS BROTHERS LLC
45-2450 DUNCAN RD -- SUZANNE & THOMAS WOODSIDE
46-2440 DUNCAN RD -- TURNER PEACH
47-2460 DUNCAN RD -- GARY & BETH GRIBBINS
48-5130 MCCRACKEN PIKE -- JACOBS BROTHERS LLC
49-5085 MCCRACKEN PIKE -- MARGARET ESPOSITO
50-MCCRACKEN PIKE -- MARGARET ESPOSITO
51-5125 MCCRACKEN PIKE -- PATRICIA LONG

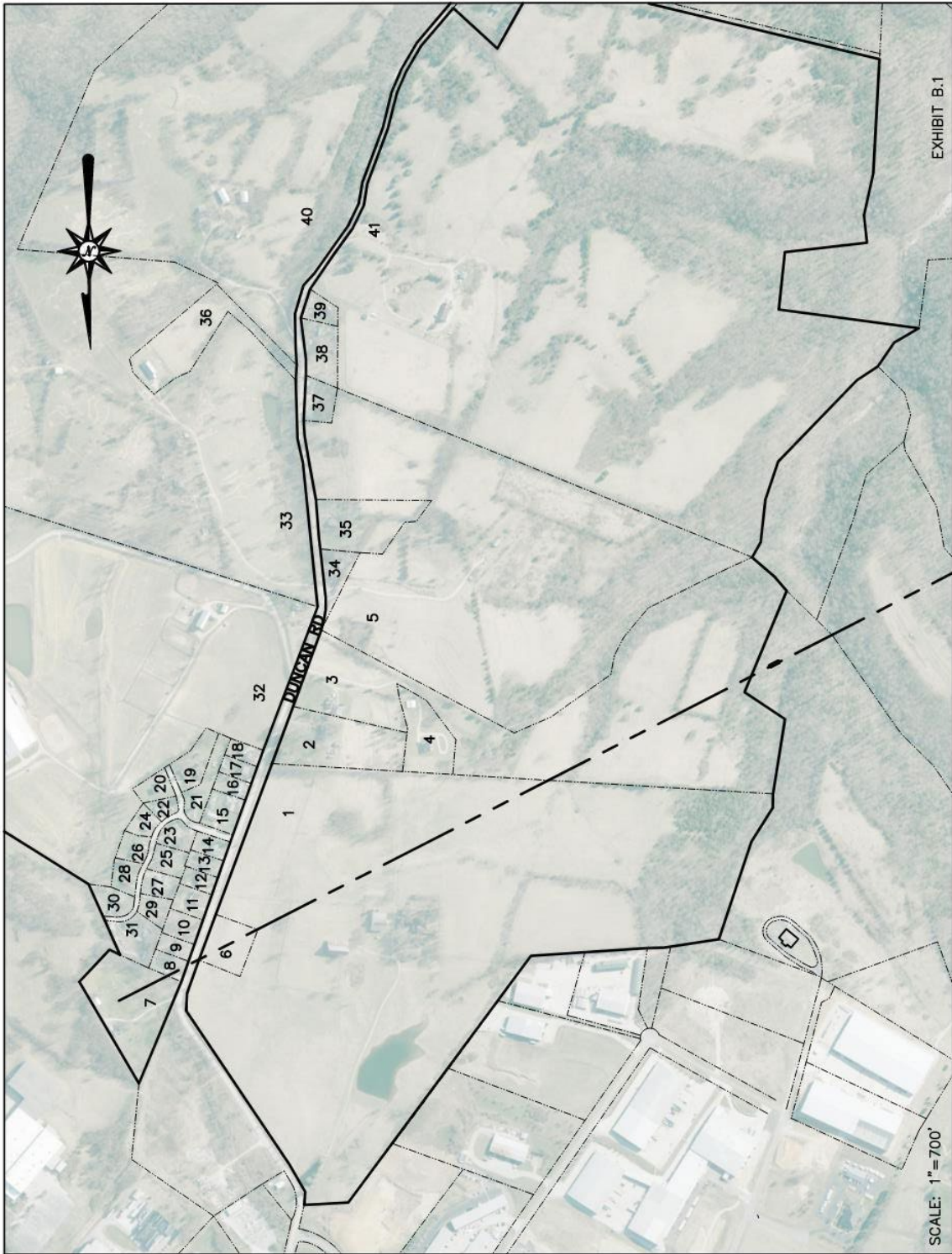

J:\CASTLE AND KEY DISTILLERY\699001 Castle and Key FM\assessments\phase 2.dwg, 01, 9/17/2024 8:51:08 AM, cbrant, AutoCAD PDF (General Documentation).pc3

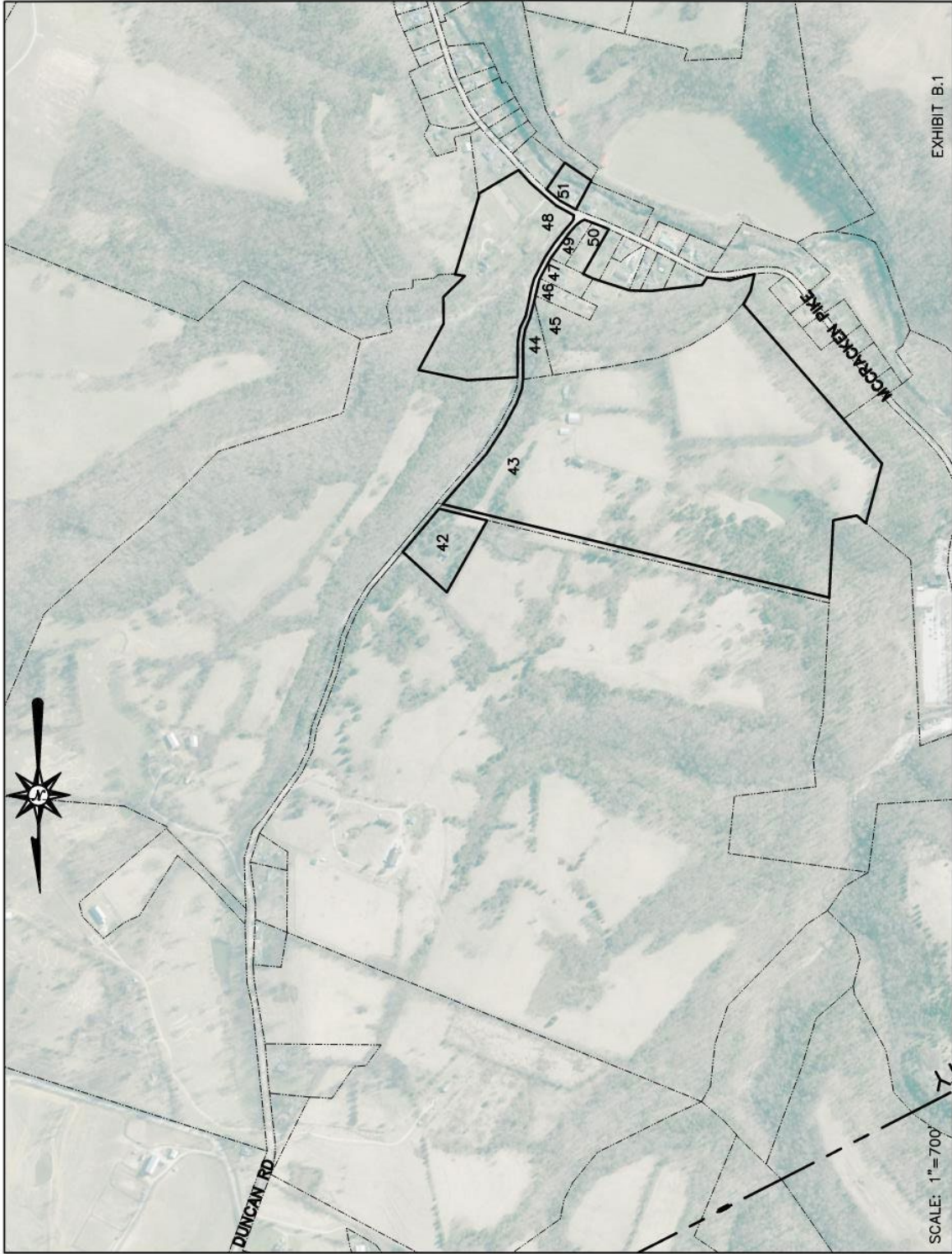

J:\CASTLE AND KEY DISTILLERY\699001 Castle and Key FM\Assements\Phase 2.dwg, 02/9/17/2024 8:53:03 AM, cbyrant, AutoCAD PDF (General Documentation).pc3

EXHIBIT "B.2"

PARCEL # -- ADDRESS -- PROPERTY OWNER--TYP.

1-5050 MCCracken PIKE -- MARGARET ESPOSITO
2-5030 MCCracken PIKE -- MYRA SEARCY
3-5090 MCCracken PIKE -- JOSEPH CARTER
4-MCCracken PIKE -- PLEMMONSTON STUD LLC
5-5020 MCCracken PIKE -- THOMAS & SUZANNE WOODSIDE
6-5008 MCCracken PIKE -- MEGAN MOORE
7-4997 MCCracken PIKE -- JERRY CROWE
8-4955 MCCracken PIKE -- ADAM MARSHALL
9-4990 MCCracken PIKE -- ABIGAIL ROSS
10-4950 MCCracken PIKE -- THOMAS & SUZANNE WOODSIDE
11-2450 MCCracken PIKE -- THOMAS & SUZANNE WOODSIDE
12-4845 MCCracken PIKE -- ADAM & MELANIE MARSHALL
13-MCCracken PIKE -- CHARLES CAUDLE ESTATE
14-4824 MCCracken PIKE -- SEAN & LEE RANKIN
15-4810 MCCracken PIKE -- SPENCER HUGHES
16-4815 MCCracken PIKE -- CLINTON TUPTS
17-MCCracken PIKE -- ERNEST FOSTER
18-MCCracken PIKE -- CHARLES CAUDLE ESTATE
19-4785 MCCracken PIKE -- INICE SEBREE
20-4755 MCCracken PIKE -- MAINSTREET PROPERTIES LLC
21-4715 MCCracken PIKE -- THOMAS SEBREE ESTATE
22-4695 MCCracken PIKE -- MICHAEL & JANICE SHRYOCK
23-4445 MCCracken PIKE -- PERISTYLE LLC
24-4445 MCCracken PIKE -- PERISTYLE LLC
25-4306 MCCracken PIKE -- PERISTYLE LLC
26-4445 MCCracken PIKE -- PERISTYLE LLC
27-4060 MCCracken PIKE -- A & P INVESTMENTS LLC
28-4040 MCCracken PIKE -- A & P INVESTMENTS LLC

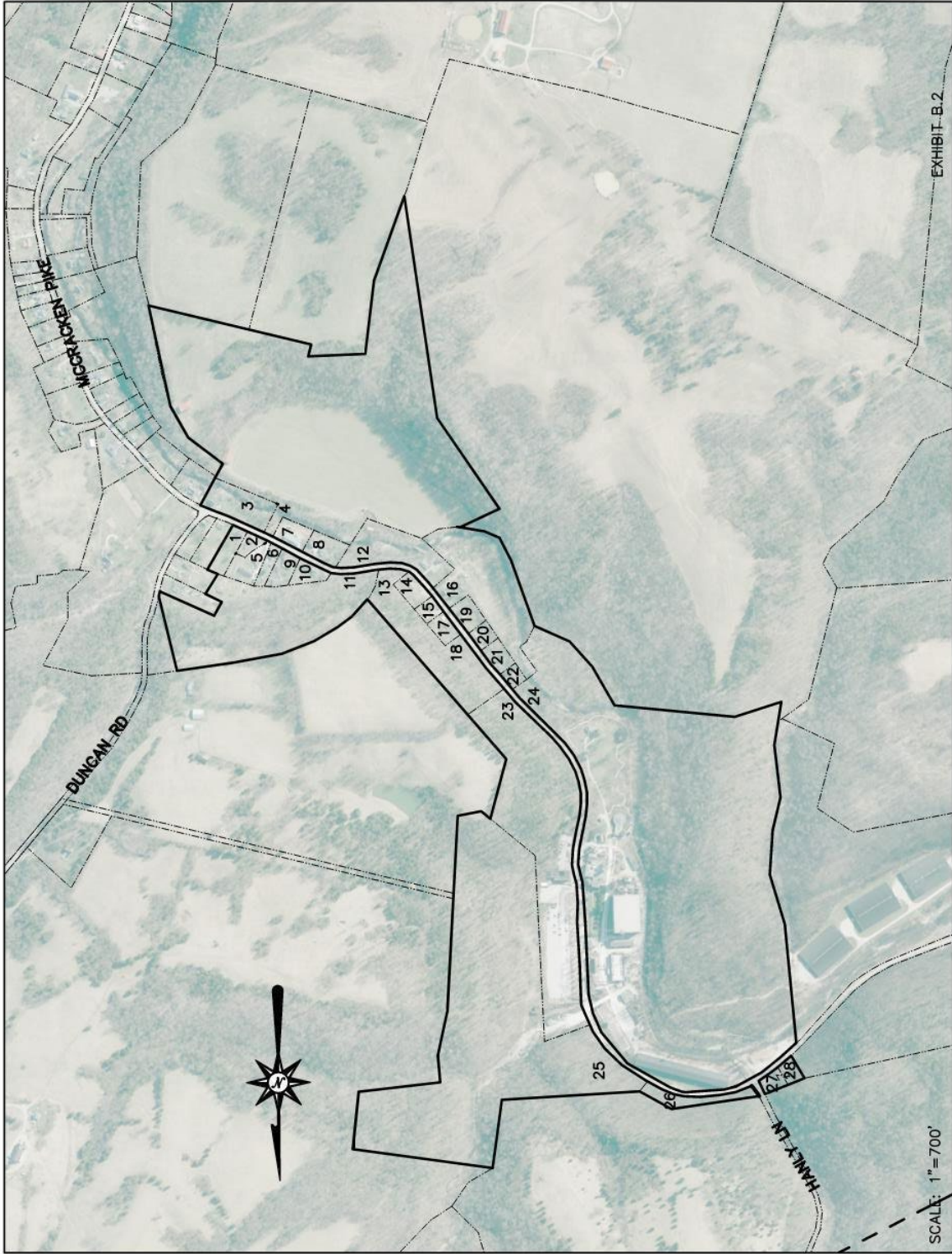

J:\CASTLE AND KEY DISTILLERY\699001 Castle and Key FM\assessments\phase 3.dwg, 01_9/17/2024 8:51:09 AM, cbrlynt, AutoCAD PDF (General Documentation).pc3

EXHIBIT "B.3"

PARCEL # -- ADDRESS -- PROPERTY OWNER--TYP.

1-5130 MCCracken PIKE -- JACOB BROTHERS LLC
2-5185 MCCracken PIKE -- PATRICIA LONG
3-5210 MCCracken PIKE -- MILLVILLE CHRISTIAN CHURCH
4-5209 MCCracken PIKE -- KNOX EDNA MAE
5-5240 MCCracken PIKE -- JAMES & MEGAN MOORE II
6-5240 MCCracken PIKE -- MATTHEW MOORE
7-5229 MCCracken PIKE -- PHILLIP VALENTINE
8-5245 MCCracken PIKE -- ROBERT PYNTER
9-5300 MCCracken PIKE -- JAMES MOORE I
10-5262 MCCracken PIKE -- SAM CONNIE BLEVINS
11-5285 MCCracken PIKE -- JOHN SAMS
12-5315 MCCracken PIKE -- WENDELL GRUFFEY
13-5340 MCCracken PIKE -- JIMMY GUFFEY ESTATE
14-5350 MCCracken PIKE -- MARY LUTTRELL
15-5375 MCCracken PIKE -- ASHLEY BROWN
16-5379 MCCracken PIKE -- TINA & TAMMY UPDIKE
17-5370 MCCracken PIKE -- RAYMOND & SHEILA WALKER
18-5390 MCCracken PIKE -- RICHARD CAMPBELL
19-5400 MCCracken PIKE -- JAMES CRAWFORD
20-5412 MCCracken PIKE -- RUBEN HERNANDEZ
21-5426 MCCracken PIKE -- BRANDON CRAWFORD
22-5450 MCCracken PIKE -- RAYMOND WALKER
23-5465 MCCracken PIKE -- ROBERT CALLAHAN
24--MCCracken PIKE -- DAVID PENN
25-5496 MCCracken PIKE -- TIMOTHY RARDEN
26-5540 MCCracken PIKE -- KIMBERLY & DAVID PENN
27-5540 MCCracken PIKE -- KIMBERLY & DAVID PENN
28-5485 MCCracken PIKE -- DOROTHY WITHROW
29-5610 MCCracken PIKE -- MILLVILLE BAPTIST CHURCH
30-5650 MCCracken PIKE -- CHARLES EDWARDS
31-5610 MCCracken PIKE -- MILLVILLE BAPTIST CHURCH
32-5675 MCCracken PIKE -- DANIEL DOWNEY
33-5660 MCCracken PIKE -- RESTORATION LEXINGTON LLC
34-5730 MCCracken PIKE -- JAMES MURRAY
35-5695 MCCracken PIKE -- BURNWORTH PROPERTIES LLC
36-5711 MCCracken PIKE -- BURNWORTH & MLBELL LLC
37-5760 MCCracken PIKE -- HOLY HANNIS
38-5790 MCCracken PIKE -- MARISA & TONY SHAW
39-5735 MCCracken PIKE -- JOE & PHYLLIS VINCENT
40-5745 MCCracken PIKE -- PEGGY HENRY

41-1740 GRASSY SPRINGS -- TROPICAL RACING INC
42-5825 MCCracken PIKE -- MICHAEL JANSSEN
43--MCCracken PIKE -- DOUGLAS PEYTON
44-5875 MCCracken PIKE -- MYRA PEYTON
45--MCCracken PIKE -- MYRA PEYTON
46-5925 MCCracken PIKE -- MISTY FLETCHER
47-5975 MCCracken PIKE -- LOIS PEMBLE
48-6075 MCCracken PIKE -- JEREMY ADAMS
49-6175 MCCracken PIKE -- CLAIRE WRIGHT
50-6220 MCCracken PIKE -- KEVIN LANE
51-6240 MCCracken PIKE -- JAMES ADKINS
52-6250 MCCracken PIKE -- TONY WASH
53-6264 MCCracken PIKE -- WILLIAMS JACOBS
54-6280 MCCracken PIKE -- ALEXANDER FORKNER
55-6290 MCCracken PIKE -- ABIGAIL FORKNER
56-6330 MCCracken PIKE -- REBECCA JACKSON
57-6325 MCCracken PIKE -- DERRICK HUGHES
58-6601 MCCracken PIKE -- PLEMMONSTON STUD LLC
59-6601 MCCracken PIKE -- PLEMMONSTON STUD LLC
60-6601 MCCracken PIKE -- PLEMMONSTON STUD LLC
61-6601 MCCracken PIKE -- PLEMMONSTON STUD LLC
62-2250 GRASSY SPRINGS -- TOMMY TOWN THOROUGHBREDS LLC
63--MCCracken PIKE -- WOODFORD COUNTY FISCAL COURT

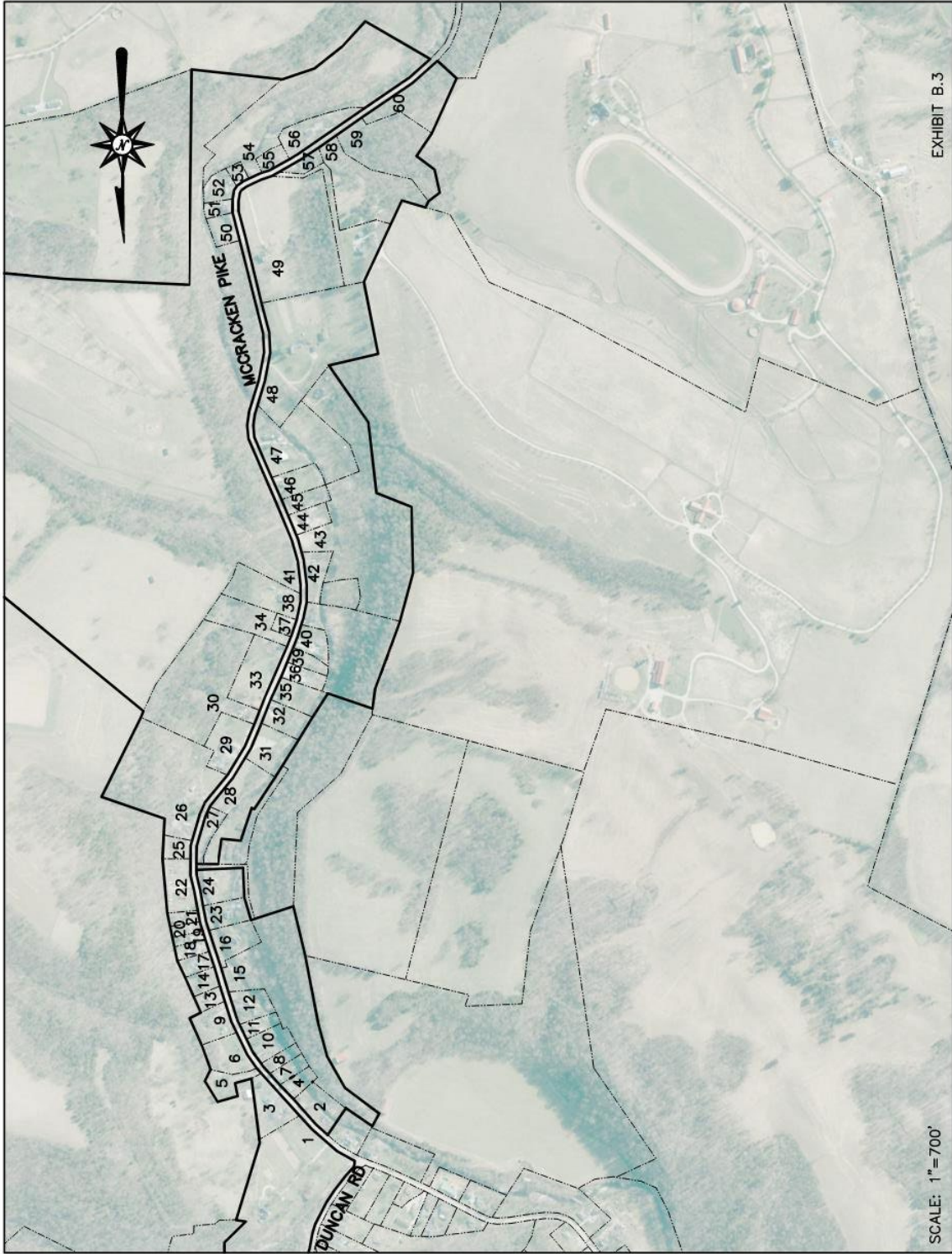

EXHIBIT B.3

SCALE: 1" = 700'

J:\CASTLE AND KEY DISTILLERY\699001 Castle and Key FM\assessments\Phase 4.dwg, 01/9/17/2024 8:52:26 AM, cbrtant, AutoCAD PDF (General Documentation).pc3

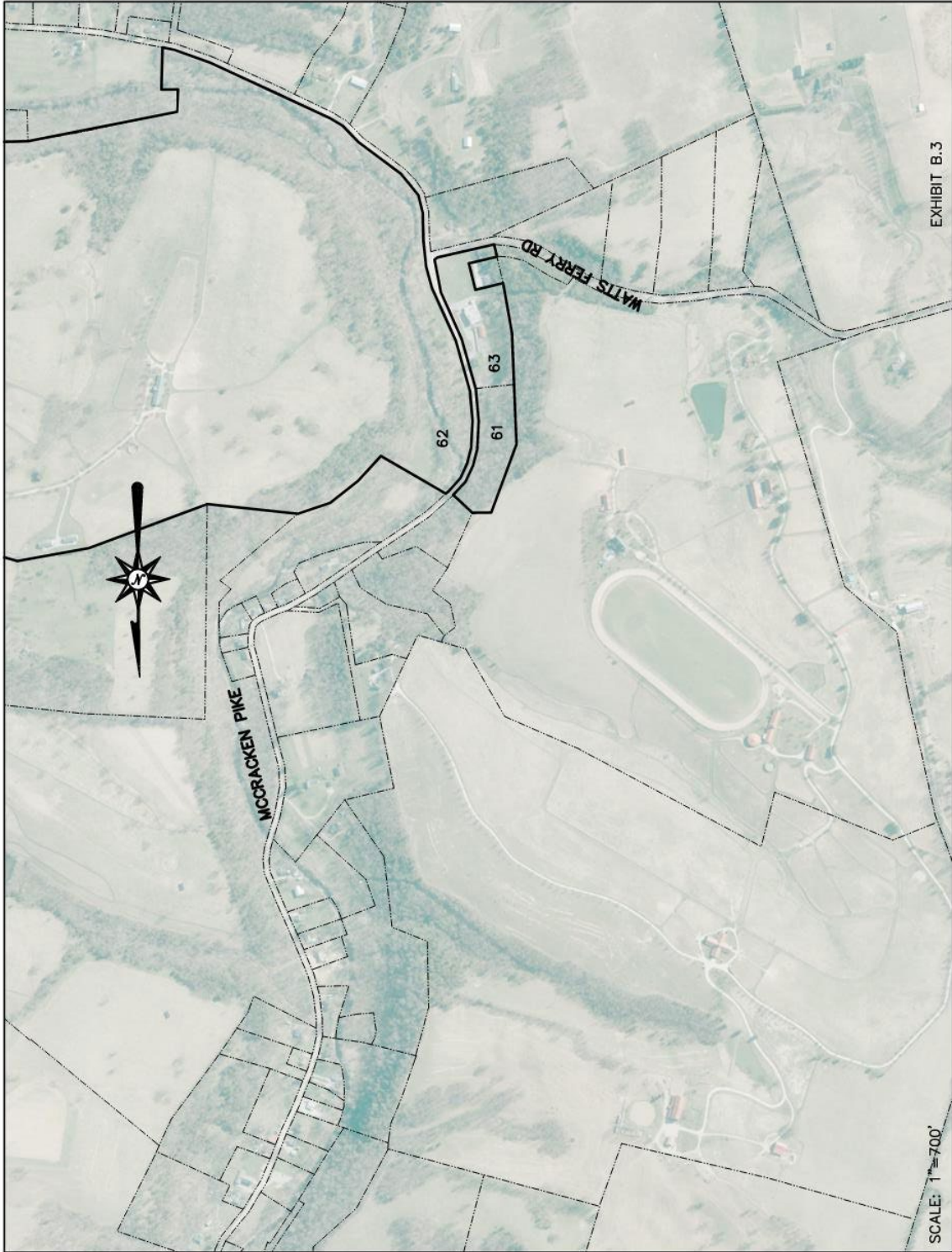

EXHIBIT B.3

SCALE: 1"=700'

J:\CASTLE AND KEY DISTILLERY\699001 Castle and Key FM\assessments\phase 4.dwg, 02/9/17/2024 8:53:08 AM, cbyrant, AutoCAD PDF (General Documentation).pc3

EXHIBIT "B.4"

PARCEL # - ADDRESS - PROPERTY OWNER-TYP.
1-2250 GRASSY SPRINGS - TOMMY THOROUGHBREDS LLC
2-MCCRACKEN PIKE - WOODFORD COUNTY FISCAL COURT
3-6805 MCCRACKEN PIKE - CHARLENE KNIGHT
4-6955 MCCRACKEN PIKE - DONNA DODD LIVING TRUST
5-6995 MCCRACKEN PIKE - JAMES LODMELL
6-6997 MCCRACKEN PIKE - DONITA LODMELL
7-6999 MCCRACKEN PIKE - ROBERT LODMELL
8-7205 MCCRACKEN PIKE - VALORIE MOORE
9-7245 MCCRACKEN PIKE - CAROL LODMELL
10-7265 MCCRACKEN PIKE - KAREN HEARN
11-7285 MCCRACKEN PIKE - KATHY RUTHERFORD
12-7345 MCCRACKEN PIKE - RESERVE VIEW FARM LLC
13-7280 MCCRACKEN PIKE - BARCLAY FARM LLC
14-7370 MCCRACKEN PIKE - JOHN WATTS
15-7400 MCCRACKEN PIKE - LISA GOODRICH
16-8000 MCCRACKEN PIKE - BRUCE BROWN
17-7545 MCCRACKEN PIKE - WALTER & ELAINE SCHOTT
18-7565 MCCRACKEN PIKE - WILLIAM BARKER
19-7855 MCCRACKEN PIKE - BROWN-FORMAN CORP
20-7855 MCCRACKEN PIKE - BROWN-FORMAN CORP
21-7855 MCCRACKEN PIKE - BROWN-FORMAN CORP
22-8000 MCCRACKEN PIKE - BRUCE BROWN



J:\CASTLE AND KEY DISTILLERY\699001 Castle and Key FM\assessments\phase 5.dwg, 01, 9/17/2024 8:52:29 AM, cbrlynt, AutocAD PDF (General Documentation).pc3

EXHIBIT "B.5"

PARCEL # - ADDRESS - PROPERTY OWNER-TYP.

- 1-3675 MCCRACKEN PIKE - JAMES BEAM
- 2-3720 MCCRACKEN PIKE - GARY TATE
- 3-3675 MCCRACKEN PIKE - JAMES BEAM
- 4-3501 MCCRACKEN PIKE - GLENN'S CREEK DISTILLERY LLC

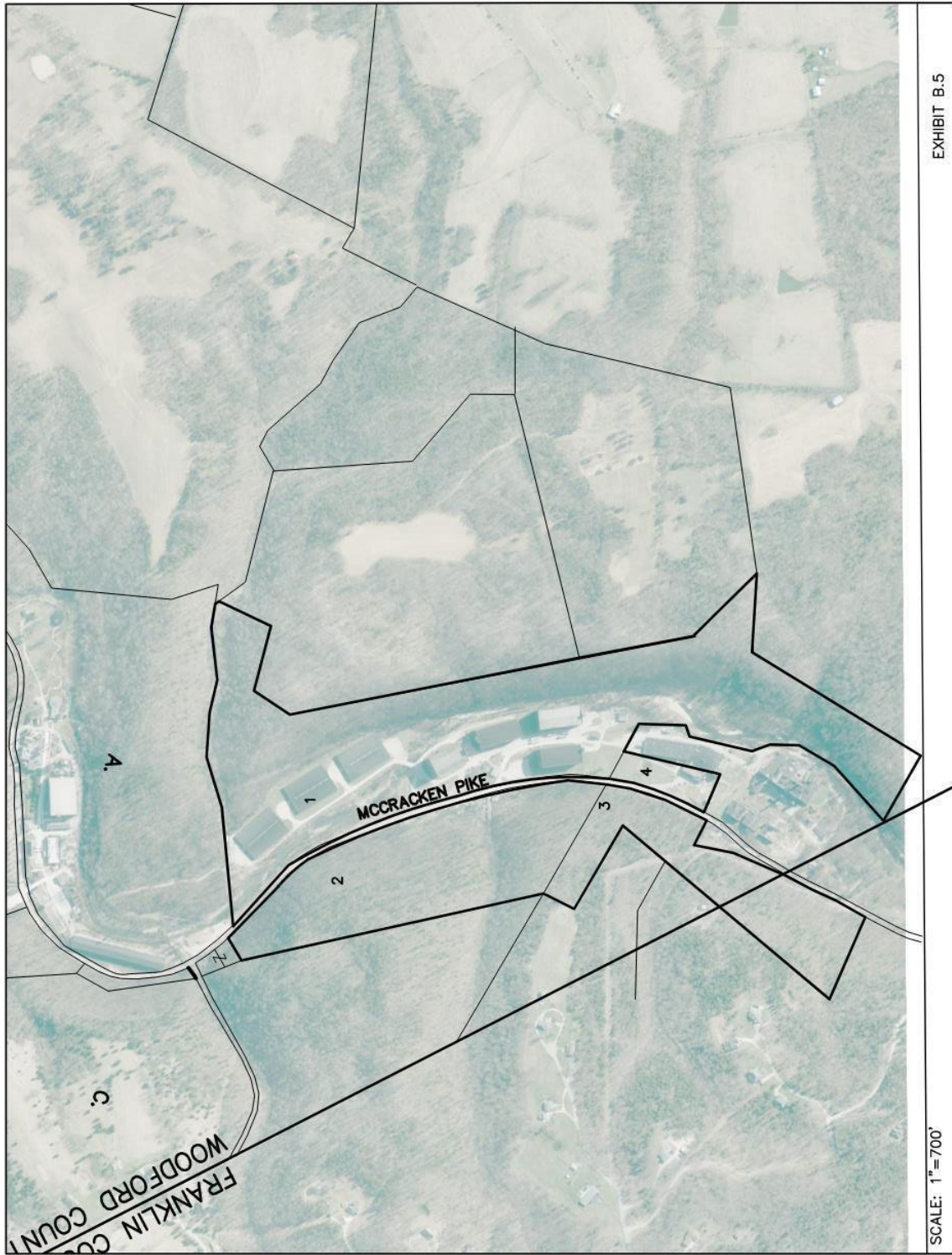

EXHIBIT B.5

SCALE: 1"=700'

J:\CASTLE AND KEY DISTILLERY\699001 Castle and Key FM\assessments\phase 6.dwg, 01_9/17/2024 8:54:20 AM, cbyrant, AutoCAD PDF (General Documentation).pc3

EXHIBIT "B.6"

PARCEL # -- ADDRESS -- PROPERTY OWNER--TYP.

- 1-5085 MCCracken PIKE -- MARGARET ESPOSITO
- 2-MCCracken PIKE -- MARGARET ESPOSITO
- 3-5090 MCCracken PIKE -- JOSEPH CARTER
- 4-5050 MCCracken PIKE -- MARGARET ESPOSITO
- 5-5030 MCCracken PIKE -- MYRA SEARCY
- 6-5020 MCCracken PIKE -- THOMAS & SUZANNE WOODSIDE
- 7-MCCracken PIKE -- PLEMMONSTON STUD LLC
- 8-5008 MCCracken PIKE -- MEGAN MOORE
- 9-4990 MCCracken PIKE -- ABIGAIL ROSS
- 10-4997 MCCracken PIKE -- JERRY CROWE
- 11-4950 MCCracken PIKE -- THOMAS & SUZANNE WOODSIDE
- 12-4995 MCCracken PIKE -- ADAM MARSHALL
- 13-2450 MCCracken PIKE -- THOMAS & SUZANNE WOODSIDE
- 14-4845 MCCracken PIKE -- ADAM & MELANIE MARSHALL
- 15-MCCracken PIKE -- CHARLES CAUDLE ESTATE
- 16-4824 MCCracken PIKE -- SEAN & LEE RANKIN
- 17-4810 MCCracken PIKE -- SPENCER HUGHES
- 18-4815 MCCracken PIKE -- CLINTON TUPTS
- 19-MCCracken PIKE -- ERNEST FOSTER
- 20-4785 MCCracken PIKE -- INICE SEBREE
- 21-4755 MCCracken PIKE -- MAINSTREET PROPERTIES LLC
- 22-4715 MCCracken PIKE -- THOMAS SEBREE ESTATE
- 23-4695 MCCracken PIKE -- MICHAEL SHRYOCK
- 24-4445 MCCracken PIKE -- PERISTYLE LLC

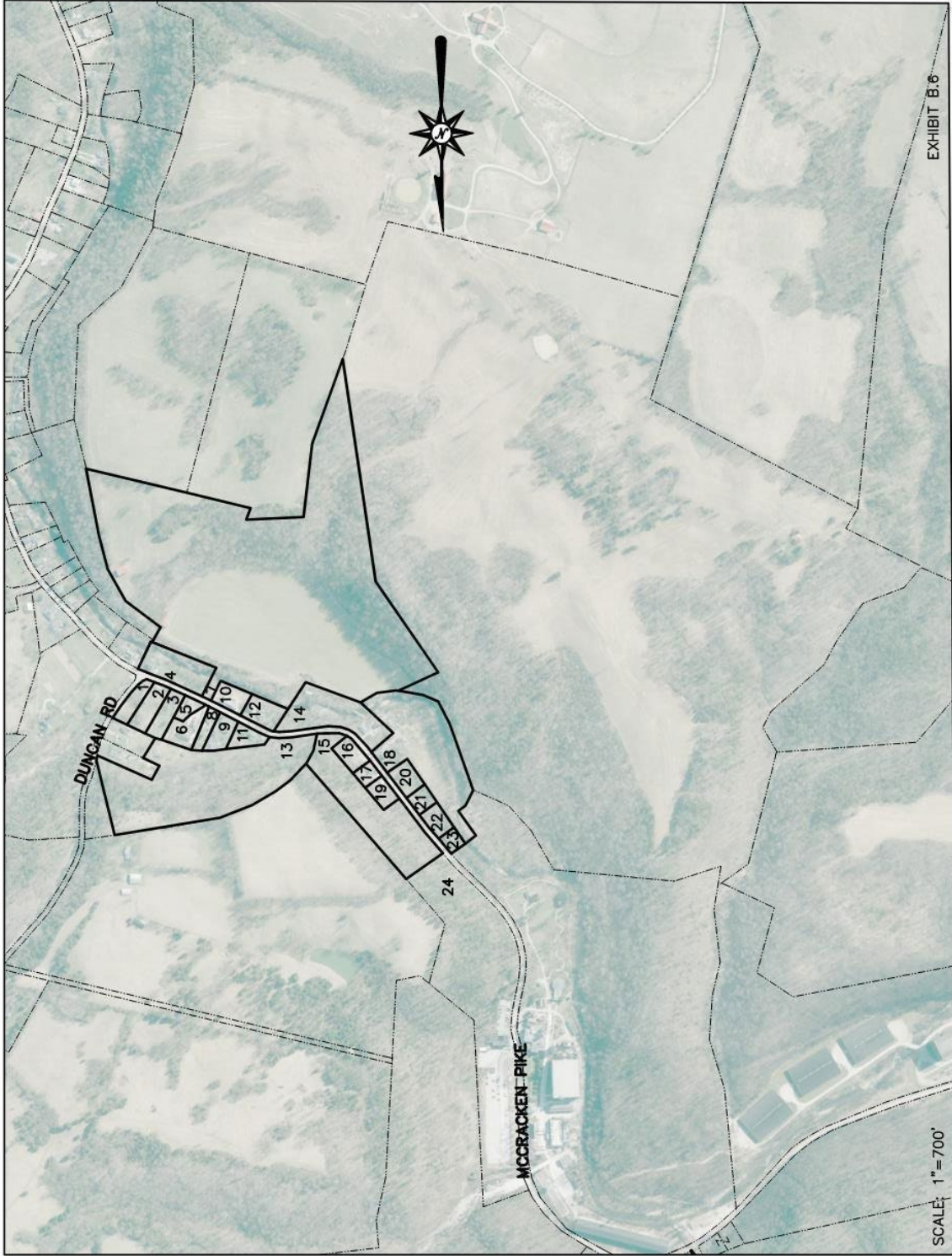

J:\CASTLE AND KEY DISTILLERY\699001 Castle and Key FM\Measurements\Phase 7.dwg, 01/9/17/2024 8:51:49 AM, cbyrant, AutoCAD PDF (General Documentation).pc3